

Meet Me in

# St. Louis



  
Advent Health



# Johnson County *Community* Arts Mapping

We're asking for your help! To find the artists and organizations left out of mainstream circles. The Arts Council of Johnson County and our partner ArtsKC are trying to identify and map ALL of the art assets in Johnson County. That means knitting circles and marching bands, food pop-ups, poetry slams to welders, bands and jam sessions, venues, and collectives.

Why? Because Johnson County wants to broaden access to arts knowledge, funding, and representation beyond the usual higher-profile recipients.

**[CLICK HERE TO LEARN MORE &  
TAKE THE SURVEY](#)**





## JCDS EMERGING ARTISTS

The JCDS Emerging Artists is an art as employment program under Johnson County Developmental Supports. (JCDS) Participants in the program are adult artists with IDD who are passionate and driven to create. Artwork can be purchased at the studio located in the Arts and Heritage Center Monday-Friday from 9am -3pm or on the online store.





# MEET ME IN ST. LOUIS

Songs by  
**HUGH MARTIN & RALPH BLANE**

Book by  
**HUGH WHEELER**

Based on the "Kensington Stories" by  
**SALLY BENSON**  
and the MGM motion picture "Meet Me In St. Louis"

Songs by  
**MARTIN & BLANE**  
Published By Emi Feist Catalog, Inc.

Produced for the Broadway stage by  
**BRICKHILL-BURKE PRODUCTIONS, CHRISTOPHER SEABROOKE & EPI PRODUCTS™**

starring  
**Lane Barrette Allison Buell Cate Coble Jamie Copaken  
Elizabeth Cure Elliott Dagget Reece Dickerson Nora Mae Dixon  
Julie Fox Rachel Hendrickson Sammy Homolka Sam Illum  
Jonah Kahn Mia LaFevre Don Leonard Allyson Makalous  
Phoebe Mock Mark Murphy Autumn Quarles Paul Ruf Ryan Russell  
Alana Shields Greta Sonnenberg MaryAnn Traxler Sam Williamson**

Music Director/Conductor  
**Langston Hemenway**

Choreographer  
**Madison Shelley**

Costume Designer/Coordinator  
**Libby Bradley**

Lighting Designer  
**Jayson Chandley**

Sound Designer  
**Brady Rose**

Hair & Makeup Designer  
**John Hollan**

Props Designer/Coordinator  
**April Bishop**

Scenic Designer  
**Mark Exline**

Music Assistant  
**Luke Gilmore**

Accompanist  
**Ty Tuttle**

Stage Manager  
**Paige Wright**

Asst. Stage Managers  
**Emily Heflin  
Bre Kristian**

Associate Artistic Director  
**Guy Gardner**

Production Manager  
**Sarah Saugier**

Technical Director  
**David Powell**

Directed by  
**Chris McCoy**



# KC's Most Trusted

## Gynecologic Cancer Team

At AdventHealth, we're proud to be the number one trusted gynecologic cancer team in Kansas City. From next-day appointment times for newly diagnosed patients to state-of-the-art procedures, you can count on KC's leading cancer care team to be with you every step of the way.

Learn more at [CancerCareKC.com](https://www.CancerCareKC.com)



AdventHealth

# CAST

*in order of appearance*

Mr. Alonso Smith.....	Mark Murphy
Mrs. Anna Smith.....	Rachel Hendrickson
Lon Smith.....	Sam Illum
Rose Smith.....	Phoebe Mock
Esther Smith.....	MaryAnn Traxler
Agnes Smith.....	Elizabeth Cure
Tootie Smith.....	Nora Mae Dixon
Grandpa Prophater.....	Don Leonard
Katie.....	Julie Fox
John Pruitt.....	Ryan Russell
Warren Sheffield.....	Reece Dickerson
Postman/Motorman.....	Jamie Copaken
Clinton A. Badger/Ensemble .....	Sam Williamson
Peewee Drummond/Ensemble.....	Lane Barrette
Sidney Purvis/Ensemble.....	Paul Ruf
Lucille Ballard/Ensemble.....	Autumn Quarles
Eve Finley/Ensemble.....	Mia LaFevre
Ensemble.....	Allison Buell, Cate Coble, Elliott Dagget, Sammy Homolka, Jonah Kahn, Allyson Makalous, Alana Shields, Greta Sonnenberg

## Orchestra

Kaytee Dietrich - Flute & Clarinet • Crystal Kimmel - Flute, Piccolo & Clarinet  
Anne Sneller - Oboe & English Horn • Amy Jantz - Clarinet  
Emily Carney - Horn • Crista Pinkston - Reed 4 • Scott Stevens - Trumpet  
Andrew Beckstrom - Trumpet • Lee Hake - Trumpet • John Burke - Trombone  
Lee Finch - Trombone • Eric Power - Accesories/Percussion  
Blake Vignery - Drum Set/Percussion • Colvin Hooser - Guitar  
Edwin Fukunaga - Harp/Keyboard • Frank Annechini - Bass  
Jonathan Fang - Violin • Matthew Fang - Violin • Ashley Kunze - Violin  
Ethan McWilliams - Cello • Michael Fang - Cello • Ty Tuttle - Keyboard 1

MEET ME IN ST. LOUIS is presented by arrangement with Concord Theatricals  
on behalf of Tams-Witmark LLC. [www.concordtheatricals.com](http://www.concordtheatricals.com)

Any video and/or audio recording of this production is strictly prohibited.

# Musical Numbers

## ACT I

Meet Me in St. Louis .....	The Smith Family & Katie
The Boy Next Door .....	Esther
Meet Me in St. Louis (Reprise) .....	Tootie, Agnes, Esther, Rose & Grandpa
Whenever I'm With You .....	The Smith Family & Katie
You'll Hear a Bell .....	Mrs. Smith
A Raving Beauty .....	Rose & Warren
Skip to My Lou .....	Lon, Warren, Rose, & Ensemble
Drunk Song .....	Tootie
Under the Bamboo Tree .....	Tootie, Agnes & Esther
Over the Bannister .....	Esther & John
The Trolley Song .....	Esther & Chorus

There will be one 15 minute intermission.

## ACT II

A Touch of the Irish .....	Katie, Esther & Rose
The Boy Next Door (Reprise) .....	Esther & John
A Day in New York .....	Mr. Smith, Mrs. Smith, Rose, Esther, Katie & Grandpa
You'll Hear a Bell (Reprise) .....	Mrs. Smith
Wasn't it Fun? .....	Mr. Smith & Mrs. Smith
Christmas Waltz .....	Ensemble
The Banjo .....	Lon & Ensemble
You Are for Loving .....	Esther & John
Have Yourself a Merry Little Christmas .....	Esther
The Trolley Song (Reprise) .....	Ensemble
Meet Me in St. Louis (Reprise) .....	Principals & Ensemble



# MEET ME IN ST. LOUIS

*June 16-24, 2023*

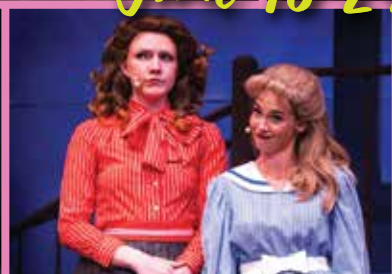



# Performing Arts

## FALL PROGRAMMING

registration opens July 24

Preschool

18m-5

Mini Music Makers  
Page to Stage  
Jazz/Tap Dance  
Tiny Thespians  
and more!



Broadway Bound  
Intro To Acting  
Intermediate Ballet  
Jazz/Tap Dance  
and more!

Youth

6-13



Teen

14-18

Drop in + Dance Classes  
Intermediate Jazz/Tap  
Song Interpretation  
Advanced Acting  
and more!



Song Study + Performance  
Drop in + Dance Classes  
Adult Scene Study  
and more!

Adult

14+

TAP HERE

to learn more

## Who's Who in the Cast

---

**Lane Barrette (Peewee Drummond/Ensemble)** is a recent graduate of the University of Kansas, getting a BA in Political Science and Theatre Performance. This will be Lane's third production at Theatre in the Park and his last show before attending law school in the fall.

**Allison Buell (Ensemble)** is excited to perform in her third show at Theatre in the Park! Past credits: *Amahl and the Night Visitors* (Lyric Opera KC), *Something Rotten!* (TIP), RWS Entertainment, and Disney Cruise Line. She sends thanks to her friends/family. Enjoy the show!

**Cate Coble (Ensemble)** will be a junior in High School at Bishop Miege. Other High School productions include St. Teresa's Academy and Rockhurst High School. She's excited to be in her first show at Theatre in the Park! She thanks her parents, siblings, and friends for being supportive.

**Jamie Copaken (Postman/Motorman)** is excited for his 6th TIP show, including *Sweet Charity* (Oscar) and *Oklahoma* (Ali Hakim). Other favorites include *Little Shop of Horrors* (Seymour), *Into the Woods* (Jack), and *Damn Yankees* (Applegate). Thanks and love to my family!

**Elizabeth Cure (Agnes Smith)** 12, is thrilled to debut at Theatre in the Park! Favorite roles: Matilda in *Matilda* (The White Theatre), Jojo in *Seussical*, Gavroche in *Les Miserable* (First Act Theatre Arts). Huge thanks to Ashley Pankow, Jana Milbourn, FAKC, Mom, Dad, and sisters!

**Elliott Dagget (Ensemble)** This is Elliott's first TIP show, and he's very excited to work with this talented cast and crew! His credits include KC Ballet, KC Rep, Starlight and Spinning Tree Theatre.

**Reece Dickerson (Warren Sheffield)** is a rising sophomore at Drake University studying musical theatre. He is thrilled to be in his first ever TIP show. His recent productions at Drake include *Carrie: The Musical*, *Vigilantes*, and *The Theory of Relativity*.

**Nora Mae Dixon (Tootie Smith)** is a rising 5th grader and thrilled to be in her first TIP show! She dances at Miller Marley, loves making slime, and was recently in shows at TYA and MTKC. She wants to thank family, Franci, and friends!

**Julie Fox (Katie)** is thrilled to be back where theatre began for her 30 years ago! It's been a great ride and an extreme honor this summer to share the stage with such talented folks. Sit back, and enjoy this nostalgic evening!!

**Rachel Hendrickson (Mrs. Anna Smith)** holds a Master of Music in Voice from Florida State University. Favorite roles include: Truly Scrumptious, Eliza Doolittle, and Audrey. Rachel is in The Killer Closer series (ID channel) and a fashion model (QVC). Love to Imogene, Levi, and Zack.

**Sammy Homolka (Ensemble)** is excited to do his second ever production! His first production took place this January. Since then, he has put time and effort into learning the craft of dance and theatre and is excited for you to see him!

# APPLY TODAY!

*Seasonal • Part-Time • Full-Time*

- Lifeguards ● Sports Officials ● Fitness Instructors
- Administrative Staff ● Outdoor Education Facilitators
- Before & After School Teachers ● Concessions
- Park & Golf Course Maintenance ● & more!



- Flexible scheduling ● Various JCPRD locations
- Hiring ages 15 & up ● Competitive pay
- Fun atmosphere!

We are actively hiring,  
call 913-826-3054 or visit  
**JCPRD.com/jobs**



equal opportunity  
employer



## Mental Health

# mental health MATTERS

You are not alone. You matter.

 **CALL: 913-268-0156**  
JCMHC 24/7 Crisis Line

Sometimes you just need to talk through something you are experiencing. A few topics you might call us to talk about could be financial worries, grief, relationships, depression/anxiety or loneliness.

 **TEXT: 741-741**  
24/7 National Crisis Text Line

The Crisis Text Line provides free, 24/7 text-based mental health support and crisis intervention by empowering a community of trained volunteers to support people in their moment of need.



Follow us @ [jocomnh](#)

**Sam Illum (Lon Smith)** is a sophomore at TCU studying Musical Theatre. This is Sam's third show at Theatre in the Park, you may have seen him as Chad (*Descendants*) or Darcy (*Newsies*). Past productions include Jean Valjean (*Les Mis*), and Bobby (*Urinetown*). Love always.

**Jonah Kahn (Ensemble)** is thrilled to be returning to Theatre in the Park for his third season. Jonah is a rising junior majoring in journalism. TIP credits: *Zombie Prom*, *Cinderella*. Love to IM, OP, DL, JT, EQ, LK, MF, and family. @jonah\_kahn

**Mia LeFevre (Eve Finley/Ensemble)** goes to Blue Valley Southwest and is pumped to be in her first TIP show! Past credits include: Scuttle (*The Little Mermaid*), Annabeth (*The Lightning Thief*), Clare (*Cry When The Baby Cries*). Mia thanks her family for supporting her!

**Don Leonard (Grandpa Prophater)** first (2009) and last appearance (2019) at Theatre in the Park was the *Wizard of Oz* (Wizard). Over 40 years he has appeared in over 100 community productions, however this is a bucket list show! It has been worth the wait!

**Allyson Makalous (Ensemble)** Ally will be a junior at Mill Valley High School. This is her first Theatre in the Park show! She has worked with many companies and studios such as Miller Marley, Starlight, and MTKC. Ally wishes to pursue theater or psychology.

**Phoebe Mock (Rose Smith)** is thrilled to be back at Theatre in the Park this summer for her 5th show! She is an upcoming sophomore at Otterbein University getting her BFA in musical theater with a dance minor! She thanks her friends and family for their support!



Year-long memberships start at \$35!



JOHNSON COUNTY  
KANSAS  
Museum

8788 Metcalf Ave, Overland Park, KS  
JCPRD.org/Museum • 913-826-2787

Donate today and give  
the gift of the arts.

[jcprdfoundation.org](http://jcprdfoundation.org)

You can help keep Community Theatre  
affordable and accessible for all!



The Parks & Recreation Foundation of Johnson County

# Remembering King Louie

A pop-up trip down memory lane!



COLLECTING.  
How.  
What.  
Why.



JOHNSON COUNTY  
KANSAS  
Museum

JCPRD.com/Museum  
8788 Metcalf Ave, OP, KS

**Mark Murphy (Mr. Alonso Smith)** is an elementary music teacher in the Fort Osage School District. His last show was *Crazy for You* in 2004. Mark would like to thank Dominic and his friends and family for coming to the show!

**Autumn Quarles (Lucille Ballard/Ensemble)** is an upcoming senior at Olathe north and is thrilled to be in her third show at TIP. Recent shows include: *Chicago* and *Mamma Mia*. She would like to thank her mom, brother and Ashley for their support.

**Paul Ruf (Sidney Purvis/Ensemble)** is a college student at KU studying biochemistry and dance. This is his first show at Theatre in the Park! Past credits include *Cabaret*, *All Shook Up*, and *Mary Poppins*. He wants to thank his parents and hopes you enjoy the show!

**Ryan Russell (John Pruitt)** is exuberant to be returning to Theatre in the Park! Favorite credits include Chad in *All Shook Up* (SMNHS), Jonny Warner in *Zombie Prom* (TIP), and Crutchie in *Newsies* (TIP). He'd like to thank his friends & family. Woo Pig!

IG: @\_ryan.russell

**Alana Shields (Ensemble)** is a BFA Musical Theatre major at Missouri State. She's so excited for her TIP debut! Alana has also performed at Starlight Theatre and The White Theatre. Other past credits include *The Lightning Thief* and *Seussical*. Enjoy the show!

**Greta Sonnenberg (Ensemble)** graduated in 2022 (BM in Vocal Music Education- Mizzou), and just finished her first year teaching vocal music. She studied dance at Miller Marley and currently studies with

Alyssa Toepfer. She dedicates her performance to her grandma, Margy Sonnenberg.

**MaryAnn Traxler (Esther Smith)**

Recent credits include: *Kinky Boots* (Lauren), *Freaky Friday* (Monica), *The Sparkletones* (Danette), and Carnival Cruise Line (Singer/Dancer). All the glory and honor to God. Love to Robb who makes her world turn. Esther is for you, Grandma.

**Sam Williamson (Clinton A. Badger/Ensemble)** is going into his senior year at Shawnee Mission East high school. He is excited, as this is his first TIP show. He would like to thank everyone involved in the show, and hopes you enjoy!

## Who's Who in the Orchestra

**Frank Annechini (Bass)** is happy to be back at Theatre in the Park for his 8th year. Thanks to his family for their support!

**Andrew Beckstrom (Trumpet)** is excited to be a part of the show, Enjoy!

**John Burke (Trombone)** is a mostly-retired software developer and still-active college soccer referee. He also plays in a jazz big band and enjoys choral singing. *Meet Me In St. Louis* is his 34th show at TIP.

**Emily Carney (Horn)** is excited to be in her first show at TIP. Enjoy the show!

**Kaytee Dietrich (Flute & Clarinet)** enjoys playing in musicals and has played in over 50 productions at TIP. She also plays for other community and professional theaters and has played in almost 200 productions. Kaytee received a Bachelor of Music in Flute Performance (KU).

**Jonathan Fang (Violin)** is a freshman at William Jewell College studying Music and Physics. Jonathan plays piano and violin and has been involved in ensembles such as Liberty Symphony, Missouri All-State Orchestra, and Kansas City Youth Symphony.

**Matthew Fang (Violin)** is a high school student at Liberty High School. He plays in the Liberty Symphony and has played in the Youth Symphony of Kansas City. He would like to thank his parents for their support.

**Michael Fang (Cello)** is a high school student at Liberty High School. He has previously performed with the Missouri All State Orchestra and currently plays with the Liberty Symphony Orchestra. He is excited to be playing with his brothers!

**Lee Finch (Trombone)** is a retired Army Lt. Colonel with a music education degree. All of his family are musicians and/or actors. Lee thanks them for sharing him at Theatre in the Park for

yet another year. Love to all family and friends.

**Edwin Fukunaga (Harp/Keyboard)**

This is Edwin's second show at TIP after *Into the Woods*. He has played for several school productions and performs in community and church ensembles including the KC Wind Symphony and Overland Park Orchestra. Have a great show everyone!

**Lee Hake (Trumpet)** is veteran of over 20 years of pit work for TIP; is excited to be once again in the Pit for *Meet Me in St Louis*. Enjoy your visit to St Louis!

**Colvin Hooser (Guitar)** Colvin's musical journey spans from Grammy award winners, to the Andy Williams Band, American Idol Top Ten Finalists and endless musicals. Colvin has a Master of Music Degree and instructs for Barton Community College Fort Leavenworth Campus.

**Amy Jantz (Clarinet)** currently enjoys performing with the Kansas City Wind Symphony. *Meet Me In St. Louis* is the third show she has played with TIP. Amy loves musicals and feels privileged to be a part of this production!

**Crystal Kimmel (Flute, Piccolo & Clarinet)** has been a woodwind doubler for over three decades. She has performed in numerous ensembles in the KC area over the years. Her first TIP show was in 1994. Currently she just completed her 21st season as Principal Piccolo in the KCWS.

**Ashley Kunze (Violin)** is a nearly-lifelong violinist who loves musical theater—after performing in orchestras and working backstage

## Changing the CULTURE of Mental Health



NOW OPEN IN OVERLAND PARK



[elliementalhealth.com](http://elliementalhealth.com)

CALL  
TODAY

913.386.6889



# SUNFLOWER SUMMER



*Want to see a show for free?*

**Download the Sunflower Summer app  
and experience Theatre in the Park and  
even more Kansas fun... FOR FREE!**

**Kansas Residents can explore Museums,  
Zoos, Historic Landmarks, and more  
throughout the summer.**

**Sign up and show up. Easy!**

# Theatre Academy

Johnson County Park and Recreation District  
Performing Arts  
production of

ANNOUNCING!

# MEAN GIRLS JR.

Book by  
Tina Fey

Music by  
Jeff Richmond

Lyrics by  
Nell Benjamin

Based on the Paramount Pictures film Mean Girls  
Original Broadway Production Produced by  
Loise Michaels Stuart Thompson Sonia Friedman

Paramount Pictures Marisa Sechrest Ars Nova Entertainment Berlin Productions  
Steve Burke Scott M. Delman Roy Furman Robert Greenblatt Ruth Hendel Jan Theatricals  
The John Gore Organization The Lowy Solpeter Company James L. Nederlander  
Christine Schwarzman Universal Theatrical Group  
Executive Producer David Turner

#### MEAN GIRLS JR.

is presented through special arrangement with  
and all authorized materials are supplied by Music Theatre International, New York, NY  
(212) 541-4685 mtishows.com

SO  
FETCH!



**Auditions: November 4 + 5**

**Winter Academy: Dec 21-29**

**Performances: Dec 29 + 30**

for theater productions, she is happy to be combining her interests and playing in the TIP pit for the first time!

**Ethan McWilliams (Cello)** This is Ethan's first production at TIP. He has been in a number of productions both in the pit and on the stage, including *Seussical*, *Bright Star*, and *Annie*. He currently works at Palen Music Center in Liberty, MO.

**Crista Pinkston (Reed 4)** graduated from William Jewell College with a degree in Music Performance. She plays alto saxophone with the Kansas City Wind Symphony and sings with Musica Vocale, a choral ensemble based in Westport.

**Eric Power (Accessories/Percussion)**

This is Eric's first TIP show! He is a long time member of the Kansas City Civic Orchestra and Kansas City Wind Symphony. Past productions: *Seussical*, *West Side Story*, *The 25th Annual Putnam County Spelling Bee*, and *Kiss Me Kate*.

**Anne Sneller (Oboe & English Horn)**

This is Anne's 26th show at TIP and 59th show in area theaters. Anne is a regular member of several bands and orchestras in the area playing both oboe and English horn and recently also added the oboe d'amore.

**Scott Stevens (Trumpet)** is the Manager of Bike Stop in Martin City. He retired from the Nebraska Nation Guard in 2018 as a member of the 43rd Army Band. Past performances include *Seussical* (Hoffman & Leawood Stage Company) and *Music Man* (TIP).

**Blake Vignery (Drum Set/Percussion)** is excited to be a part of the show, Enjoy!

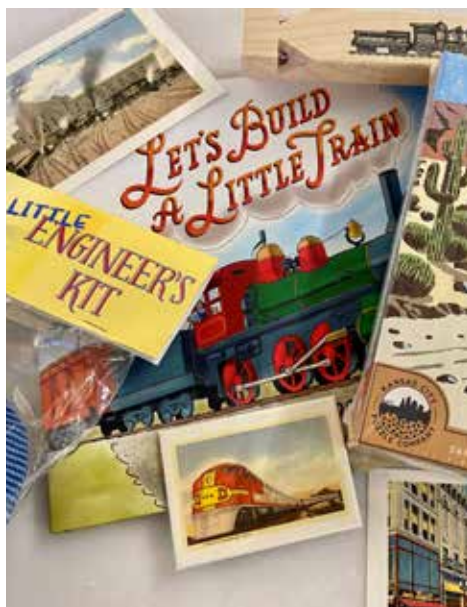

*Stop by the  
Museum Store!*

Find unique gifts, locally-made products, and more!

Mon-Sat, 9am-4:30pm  
8788 Metcalf Ave., OP KS 66212

# TRAINS



[jcprd.com/museum](http://jcprd.com/museum)

**NOW thru January 13, 2024**

Inside the Johnson County Arts & Heritage Center | 8788 Metcalf Avenue, OPKS 66212

## Who's Who on the Production Team

---

**April Bishop (Props Designer/  
Coordinator)** is happy to work with Chris McCoy again. Mixing her two loves, history and theater is true joy.

**Libby Bradley (Costume Designer/  
Coordinator)** is thrilled to work with Chris McCoy and this fabulous production team (last TIP show *Music Man* 2019). She is resident costumer for Olathe East High School and MidAmerica Nazarene University. Libby has also costumed for Leawood Stage Company, The White Theatre, MTKC and many others. You can see her work later this summer in the Olathe Public Schools' production of *Disney's Frozen The Broadway Musical*. Much love to my hubby, Jim.

**Zach Connett (Run Crew)** *Meet Me in St. Louis* is Zach's 7th show. He is an uprising high school sophomore and has switched between tech and acting multiple times and greatly enjoys both. He was thrilled to be asked to be part of the run crew for this show, giving him a chance to experience out-of-school theatre for the first time. He plans to keep working theatre productions, at least in high school.

**Luke Gilmore (Music Assistant)** is a Kansas City-based performer and creative. Performance Credits: *25th Annual...Spelling Bee* (Leaf, TIP); *Freaky Friday* (Swing, New Theatre); *Don't Let The Pigeon...* (Swing, Coterie Theatre); *Half Time* (Phil, TIP). Education: Oklahoma City University (BM Music Theatre, 2022). Thanks to Langston for this opportunity, and to this incredible cast and creative team for letting him meet them in St. Louis. Enjoy the show!

**Emily Heflin (Asst. Stage Manager)** will be a student at Missouri S&T this fall, and she is stoked for her second show as an ASM at TIP. She would love to thank her family and friends for their support and all the amazing members of the production team for welcoming her into their team. Enjoy the show!

**Langston Hemenway (Music Director/  
Conductor)** is excited to return to TIP, having previously directed and conducted *The Music Man* (2019) and *Into the Woods* (2018), and also appeared in *Spamalot* and *Back to the 80s* (2017). He directed *9 to 5*, *Carrie*, and *Godspell* with the Jewell Theatre Company, and *Seussical* with Leawood Stage. Dr. Hemenway is the Director of Instrumental Studies at William Jewell and conducts the KC



# SPEND YOUR SUMMER AT FIRST ACT THEATRE ARTS!

CAMPS FOR AGES 5-18 ALL SUMMER LONG!

**GET  
FIT!**



**SilverSneakers® &  
Renew Active™**  
memberships are  
available at two  
JCPRD facilities.

- Roeland Park  
Community Center  
(913) 826-3160
- Mill Creek  
Activity Center  
(913) 826-2950

For details and to check  
your eligibility, visit

**JCPRD.com**



**JOHNSON COUNTY**  
Park & Recreation  
District

Wind Symphony, Liberty Symphony, and Village Brass.

**Bre Kristian (Asst. Stage Manager)**

is double majoring at William Jewell College in Theatre and Communications. After working *Spongebob the Musical* last summer as an ASM Bre is excited to be the ASM for not only *Meet Me in St. Louis*, but also *Footloose* later this summer. Past shows include: *A Midsummer Nights Dream*, *The Secret in the Wings*, and *9 to 5 (WJC)*, *The Music Man* and *The 25th Annual Putnam County Spelling Bee (TIP)*.

**Grant Martin (Costume Assistant/Run Crew Head)** is beyond Thrilled to be apart of *Meet Me in St. Louis*. Grant has been involved with many productions throughout KS both on and off stage. Most recently he costume designed *Is He Dead* at OCTA. @musicalgrant88

**Chris McCoy (Director)** has been involved with 13 shows at TIP dating back to 1989. He has directed and/or choreographed over 50 shows in academic, community, and professional theatres around the country. Notable credits include assistant director *Soul Doctor* (Broadway), production assistant *People Speak* (film), artistic director KC Crossroads Festival of New Musicals, and director *Sangre de un Angel* (world premiere). He also performed at the World's Fair in Seville, Spain in 1992.

**Andro Miller (Run Crew)** has a passion for everything in theatre! He has been in many shows prior, primarily doing run crew. He loves to paint and just be creative in general.

**Madison Shelley (Choreographer)** is the Dance Coordinator for the Blue Valley Recreation Dance Program. She also has been an instructor at Nallia School of Dance for the last 19 years. This will be her 11th production at TIP, and her 2nd time as choreographer. She would like to thank her husband, Russell, and her daughter Eloise for being so supportive. "When life tries to bring you down, just dance."

**Fred Sollars (Run Crew)** is a student at Olathe West High School. He is very grateful for the opportunity to work with TIP. Past OW productions include: *Disney's Freaky Friday* and *Sherlock Holmes: Baskerville*. He thanks all of his wonderful friends and family for their support!

**Ty Tuttle (Accompanist)** is a Kansas City based pianist and musical theatre coach. Ty received his Master's degree in Vocal Coaching & Accompanying (University of Illinois at Urbana-Champaign). He has performed with theatre companies all over Illinois and the Kansas City area, including MTH, Starlight Theatre, and Little Theatre on the Square. This is his first show with TIP, where he will return to music direct *Little Shop*. Thanks to everyone who makes this possible!

**Brittney Wright (Run Crew)** is an upcoming junior at Olathe East and is excited to be in her first TIP show with her sister, Paige. Recent shows include: *Newsies*, *9 to 5*, *Mamma Mia*, *Carrie*, and *No Signs of Intelligent Life*. She is super excited to work on *Frozen* this summer with the Olathe School District! She would like to thank her sister for inspiring her to be in theater.



# 50 Plus Travel pack for Adventure

**Extended Travel**



**Daytrips and Outings**



**Nature Walks**



Visit [jcprd.com/50plustravel](http://jcprd.com/50plustravel) for more information or call 913-826-2975



**Paige Wright (Stage Manager)** just graduated from William Jewell College with a degree in Speech and Theatre Education. This upcoming school year Paige will be teaching at Raymore-Peculiar East Middle School and is super excited! Past productions include: *A Midsummer Nights Dream* (Nick Bottom), *The Learned Ladies* (Philamente), and *Seussical (SM)*. Paige is excited to be apart of her 3rd show at TIP. She would like to thank her Fiance, Noah, her family, friends, and mentors.

JCPRD Board of Commissioners

Chair .....Bob Carlson  
 Vice Chair .....George Schlagel  
 Secretary .....Dan Forgy  
 Treasurer .....Leslee Rivarola  
 Assistant Secretary .....Heather Rubesch  
 Assistant Treasurer .....Gary Ristow  
 Board Member .....Erik Hage  
 BOCC Ex Officio .....Jeff Meyers

JCPRD

Executive Director of JCPRD ...Jeff Stewart  
 Superintendent of Culture .....Susan Mong

Theatre in the Park

Producing Artistic Director .....Tim Bair  
 Associate Artistic Director ...Guy Gardner  
 TIP Administration .....Rachel Rendina  
 Production Manager .....Sarah Saugier  
 Technical Director .....David Powell  
 Media Relations .....Ruth Baum Bigus  
 Graphic Designer .....Justin Border

TIP Advisory Council

Chair .....Jonathan Thomas  
 Vice Chair .....Melissa Evans  
 Past Chair .....Jane Massey  
 JCPRD Representative .....Leslee Rivarola

Sertoma Club Representative ..Jim Royer  
 Council Member .....Kelstan Ellis  
 Council Member .....Jackie Hancock  
 Council Member .....Gayle Maurin  
 Council Member .....Meredith Neill  
 Council Member .....Tom Nelson  
 Ex Officio .....Tim Bair  
 Ex Officio/Supt. of Culture ..Susan Mong

**Staff for MEET ME IN ST. LOUIS  
 Opening Night, JUNE 16, 2023**

Harvest Production Manager ...Josh Koan  
 Lighting Designer .....Jayson Chandley  
 Sound Designer .....Brady Rose  
 Sound Interns .....Henry Cahoone,  
 Caitlyn Marshall  
 Lighting Interns .....Nathan Bigler,  
 Kendric Santos-Briggs, Francis Sheehan  
 Master Electrician .....Chloe Petersen  
 Technical Director .....David Powell  
 ATD/Shop Foreman .....Zeb Johnson  
 Scenic Charge .....Jana Danzeisen  
 Senior Scenic Carpenters ..Griffin Rogers,  
 Christian Lucas  
 Senior Scenic Painter .....Kylie Driver  
 Scenic Carpenters .....Corbin Albaugh,  
 Sara Baird, Richard Bertoldie,  
 Corwin Bower, Day Zamora  
 Scenic Painters .....Katie Cronin,  
 Frankie Dorrell, Jess Lorenz,  
 Ari Hernandez  
 Run Crew .....Zach Connett, Andro Miller  
 Fred Sollars, Brittney Wright  
 Strike Crew .....Leavenworth High  
 School Theatre  
 House/Concession Managers ...Paul Adkins  
 Joe Arri, Trevor Frets,  
 Rhonda Krawiec, Barry Myers  
 Box Office Manager .....Alex Council

## SPECIAL THANKS

### **Olathe East Theatre**

for letting us borrow props,  
furniture, and costumes.

### **Leawood Stage Company**

for letting us borrow props.

### **MidAmerica Nazarene University**

for letting us borrow costumes.

### **Shawnee Mission South**

for letting us borrow costumes,  
specifically Jay Coombes.

### **Theatre Lawrence**

for letting us borrow props,  
specifically Jane Pennington.

**Thank You for helping us make  
a difference in our communities!**

**All of us at TIP and the hundreds of  
participants that bring live theatre to  
our stage in the park are extremely  
grateful for supporters like you who  
have demonstrated your love for the  
arts by supporting us with your gifts of  
time, treasure and patronage.**

**Thank you!**

**VISIT: [theatreinthepark.org](http://theatreinthepark.org)  
TO DONATE**

**Made a ROUNDUP donation?**

**See YOUR name at:  
[theatreinthepark.org/donors](http://theatreinthepark.org/donors)**



**NATIONAL ENDOWMENT FOR THE ARTS**  
and **BLUE STAR FAMILIES** present  
[arts.gov/bluestarmuseums](http://arts.gov/bluestarmuseums)

**BLUE STAR MUSEUMS**

**Active-duty military personnel  
and their families, including  
National Guard and Reserve  
receive FREE Admission!**

*through Labor Day!*



**JOHNSON COUNTY**  
KANSAS  
**Museum**



For programs, activities,  
and events for all ages visit  
[JCPRD.com/Activities](http://JCPRD.com/Activities)



What do **you** do for fun?